

DAY TWO	SATURDAY 6 June, 2026 – Wentworth Showgrounds-Pomona-Fort Courage-Perry Sandhills-Wentworth, NSW
START TREK	Pavilion Road, Wentworth Showgrounds
RIGHT	into Armstrong Ave, Wentworth
OVER	Darling River
ALONG	Sandwych Street, far as can go
RIGHT	at the 'T' intersection into Beverley Street
ALONG	Beverley Street
INTO	Francis Street
LEFT	onto Adams Street travelling north out of Wentworth
LEFT	onto Renmark Road, travel 50 metres
Wet Weather OPTION	continue on Silver City Highway, travel 5kms
RIGHT	onto unsealed track between fence and tree line, travel 4.8kms
LEFT	back onto Silver City Highway, travel 200m
RIGHT	into Pomona Road, travel 5kms
RIGHT	into Bass Lane, Pomona Hall, travel 100m
LEFT	into tractor parking area
	MORNING TEA
ACROSS	After Morning Tea, travel from Bass Lane, across Pomona Road,
INTO	Mitchell Road, 3kms
LEFT	into Old Broken Hill Road, travel 2kms
LEFT AROUND BEND	Into Burke Road, travel 2kms,
STOP	At Intersection
RIGHT	onto Pomona Road, travel 5 kms
LEFT	onto Silver City Highway, travel 200 metres
RIGHT	onto unsealed track to follow back along the fence line, travel 4.8kms
Wet Weather OPTION LEFT	onto Silver City Highway, travel 5kms
RIGHT	into Renmark Road, travel 18kms
LEFT	into Fort Courage, travel 1km
	LUNCH
	Leaving Fort Courage
RIGHT	into Renmark Road, travel 14kms
RIGHT	into Perry Sandhills Road, travel 1km, .
Wet weather OPTION	continue on Renmark Road to Wentworth
RIGHT	into Silver City Highway/Adams Street, travel 400m
LEFT	into Perry Street/ Darling Street, travel 2kms
LEFT	into Sandwych Street,
OVER	Darling River
INTO	Armstrong Ave
LEFT	Into Pavilion Road, Wentworth Showgrounds
FOLLOW	Loop Road in a south west direction meet up with 't' section
LEFT	Into Log Bridge Road
FOLLOW	Into Cadell Street, along Cadell Street, passed Lock 10
LEFT	Into Beverley Street
RIGHT	Into Helena Street (avoiding Adams St & Sandwych St intersection)
STOP	At intersection
OVER	Adams Street
RIGHT	Into Darling Street
LEFT	Into Sandwych Street

OVER	Darling River
INTO	Armstrong Ave
LEFT	Into Pavilion Road, Wentworth Showgrounds

GOOGLE MAP ON NEXT PAGE WITH TREK OUTLINED

YELLOW – Leaving Wentworth to Fort Courage

BLUE – Leaving Fort Courage Returning to
Wentworth

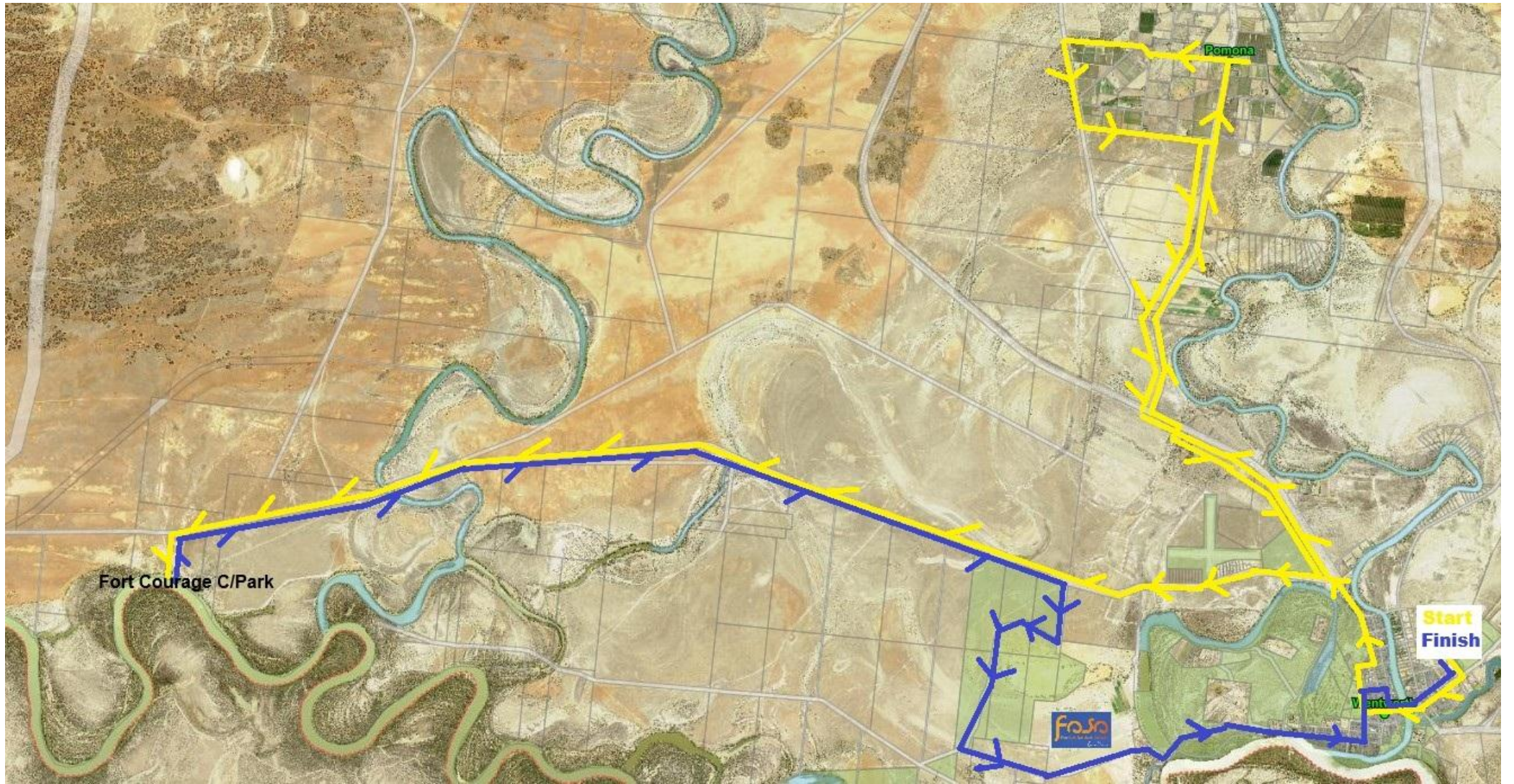

Pomona

Fort Courage C/Park

Start
Finish

faso

Ventura